



**Northbound Cedar**

NEUP01

**Construction:** Laminated Wood  
**Dimensions:** 7.48" x 47.24"  
**Thickness:** 15/32", 10 + 2 mm Pad Attached  
**Bevel Edge:** Milled Bevel  
**Sq. Ft. Per Carton:** 22.09  
**Installation:** Uniclic  
**Warranty:** Lifetime Residential, 5-Year Commercial,  
 10-Year Waterproof



**Croft Oak Light**

NEUP02

**Construction:** Laminated Wood  
**Dimensions:** 7.48" x 47.24"  
**Thickness:** 15/32", 10 + 2 mm Pad Attached  
**Bevel Edge:** Milled Bevel  
**Sq. Ft. Per Carton:** 22.09  
**Installation:** Uniclic  
**Warranty:** Lifetime Residential, 5-Year Commercial,  
 10-Year Waterproof



**Malibu Chestnut**

NEUP03

**Construction:** Laminated Wood  
**Dimensions:** 7.48" x 47.24"  
**Thickness:** 15/32", 10 + 2 mm Pad Attached  
**Bevel Edge:** Milled Bevel  
**Sq. Ft. Per Carton:** 22.09  
**Installation:** Uniclic  
**Warranty:** Lifetime Residential, 5-Year Commercial,  
 10-Year Waterproof



**Vermont Maple**

NEUP04

**Construction:** Laminated Wood  
**Dimensions:** 7.48" x 47.24"  
**Thickness:** 15/32", 10 + 2 mm Pad Attached  
**Bevel Edge:** Milled Bevel  
**Sq. Ft. Per Carton:** 22.09  
**Installation:** Uniclic  
**Warranty:** Lifetime Residential, 5-Year Commercial,  
 10-Year Waterproof



**Heirloom Oak**

NEUP11

**Construction:** Laminated Wood  
**Dimensions:** 7.48" x 47.24"  
**Thickness:** 15/32", 10 + 2 mm Pad Attached  
**Bevel Edge:** Milled Bevel  
**Sq. Ft. Per Carton:** 22.09  
**Installation:** Uniclic  
**Warranty:** Lifetime Residential, 5-Year Commercial,  
 10-Year Waterproof



**Platinum Oak**

NEUP06

**Construction:** Laminated Wood  
**Dimensions:** 7.48" x 47.24"  
**Thickness:** 15/32", 10 + 2 mm Pad Attached  
**Bevel Edge:** Milled Bevel  
**Sq. Ft. Per Carton:** 22.09  
**Installation:** Uniclic  
**Warranty:** Lifetime Residential, 5-Year Commercial,  
 10-Year Waterproof



**Salt Glaze Oak**

NEUP14

**Construction:** Laminated Wood  
**Dimensions:** 7.48" x 47.24"  
**Thickness:** 15/32", 10 + 2 mm Pad Attached  
**Bevel Edge:** Milled Bevel  
**Sq. Ft. Per Carton:** 22.09  
**Installation:** Uniclic  
**Warranty:** Lifetime Residential, 5-Year Commercial,  
 10-Year Waterproof



**Croft Oak Fawn**

NEUP08

**Construction:** Laminated Wood  
**Dimensions:** 7.48" x 47.24"  
**Thickness:** 15/32", 10 + 2 mm Pad Attached  
**Bevel Edge:** Milled Bevel  
**Sq. Ft. Per Carton:** 22.09  
**Installation:** Uniclic  
**Warranty:** Lifetime Residential, 5-Year Commercial,  
 10-Year Waterproof



**Croft Oak Natural**

NEUP09

**Construction:** Laminated Wood  
**Dimensions:** 7.48" x 47.24"  
**Thickness:** 15/32", 10 + 2 mm Pad Attached  
**Bevel Edge:** Milled Bevel  
**Sq. Ft. Per Carton:** 22.09  
**Installation:** Uniclic  
**Warranty:** Lifetime Residential, 5-Year Commercial,  
 10-Year Waterproof



**Croft Oak Rust**

NEUP10

**Construction:** Laminated Wood  
**Dimensions:** 7.48" x 47.24"  
**Thickness:** 15/32", 10 + 2 mm Pad Attached  
**Bevel Edge:** Milled Bevel  
**Sq. Ft. Per Carton:** 22.09  
**Installation:** Uniclic  
**Warranty:** Lifetime Residential, 5-Year Commercial,  
 10-Year Waterproof

**ACCESSORIES**

COLOR NAME	5-IN-1	OVERLAP STAIR NOSE	QUARTER ROUND	5BASE
Northbound Cedar	DINC5-05368	DMSNP-05368	DQND-05368	DBASE-04
Croft Oak Light	DINC5-05548	DMSNP-05548	DQND-05548	DBASE-04
Malibu Chestnut	DINC5-05549	DMSNP-05549	DQND-05549	DBASE-04
Vermont Maple	DINC5-05550	DMSNP-05550	DQND-05550	DBASE-04
Platinum Oak	DINC5-05552	DMSNP-05552	DQND-05552	DBASE-04
Croft Oak Fawn	DINC5-05554	DMSNP-05554	DQND-05554	DBASE-04
Croft Oak Natural	DINC5-05555	DMSNP-05555	DQND-05555	DBASE-04
Croft Oak Rust	DINC5-05556	DMSNP-05556	DQND-05556	DBASE-04
Heirloom Oak	DINC5-05557	DMSNP-05557	DQND-05557	DBASE-04
Salt Glaze Oak	DINC5-05559	DMSNP-05559	DQND-05559	DBASE-04
Croft Oak Dark	DINC5-05560	DMSNP-05560	DQND-05560	DBASE-04



**Overlap Stair Nose**  
Creates a transition to the edge of the step by overlapping the flooring on the back end instead of being flush.



**Quarter Round**  
These pre-finished moldings cover the expansion space between the floor and the wall.

Our exclusive 5-in-1 transition allows you to utilize a single transition for five different applications.

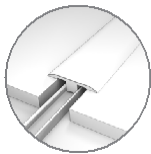

**T-Molding**  
Used to transition between flooring of equal heights and in doorways.

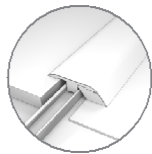

**Hard Surface Reducer**  
Connects two floors of different heights.

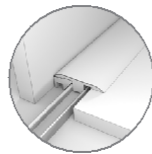

**End Molding**  
Used to finish flooring where it meets vertical surfaces such as walls, fireplace hearths and sliding glass doors.

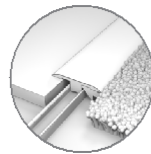

**Carpet Transition**  
Provides a smooth transition between your hard surface floor and carpet.

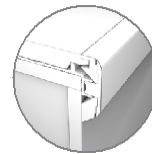

**Stair Nose\***  
Provides a complete stair solution for both flush mount and overlap application.

\*Stair nose assembly requires additional purchase of the aluminum track (5BASE).